

## XVII

Op. 32, № 6

Allegro appassionato

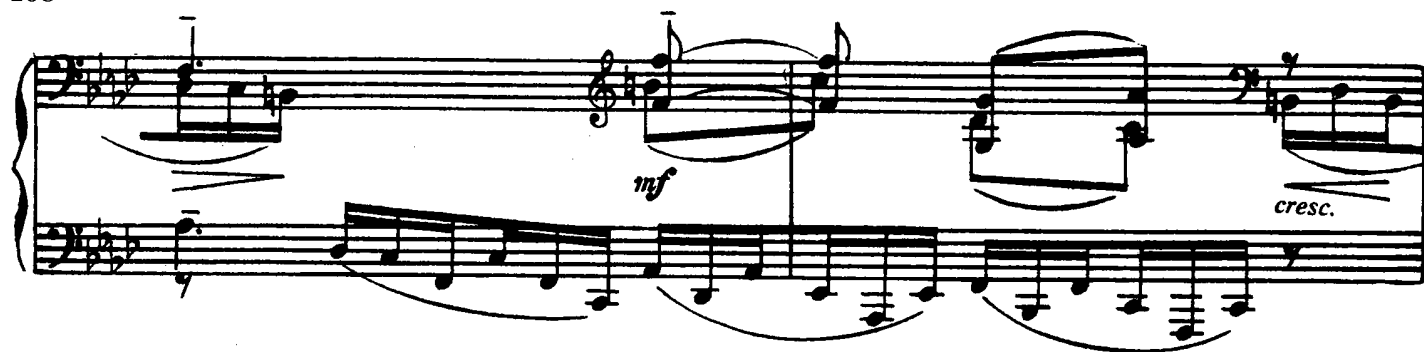

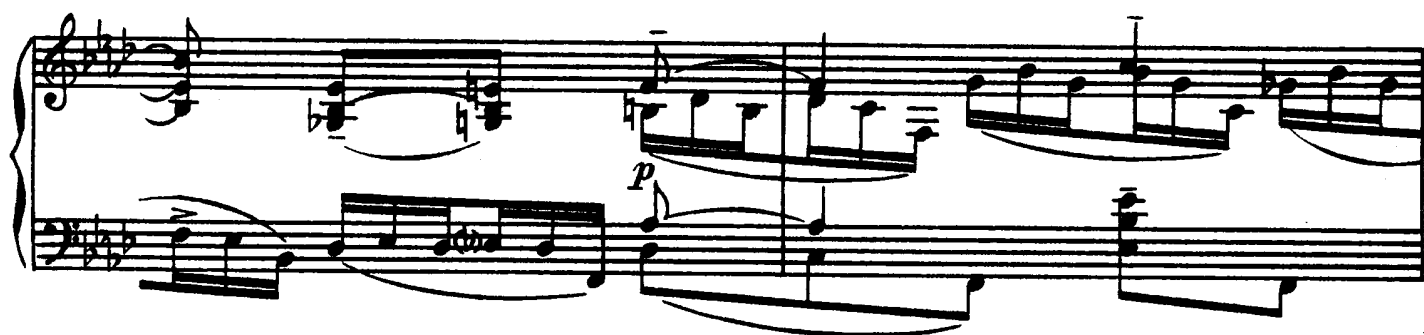

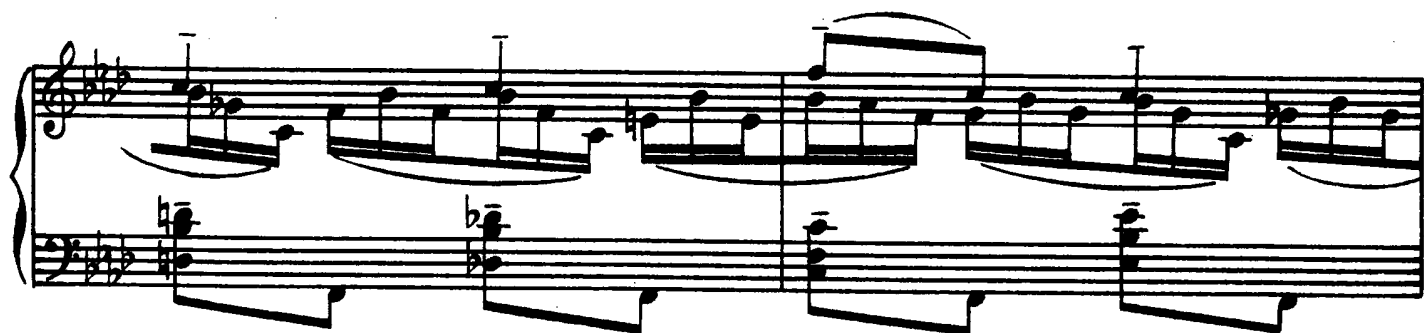

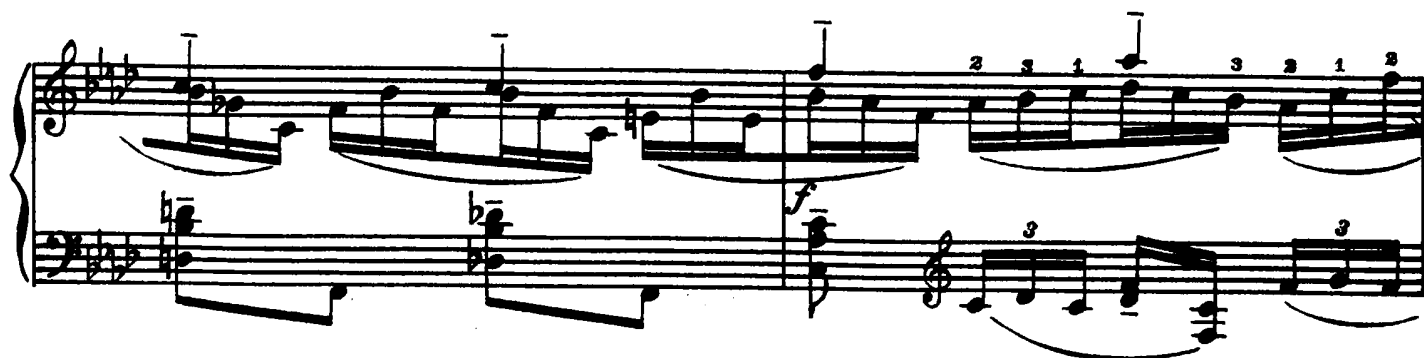

The notation includes various musical elements:

- Second System:** Continues the melodic and accompanimental lines with slurs and ties.

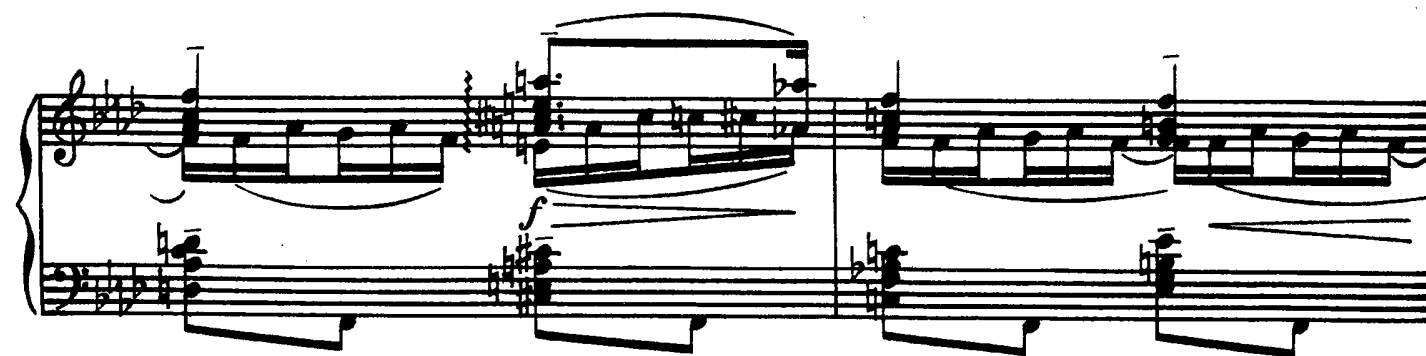
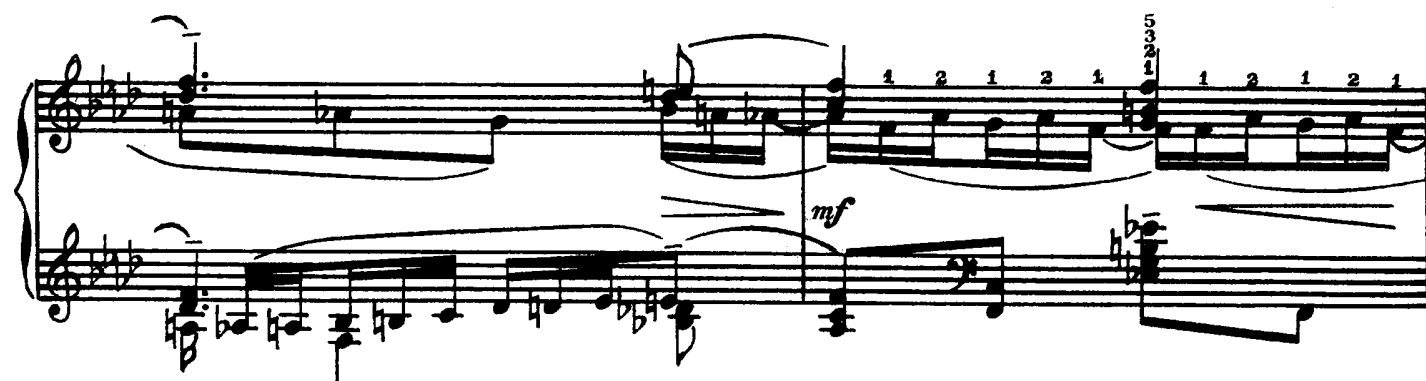
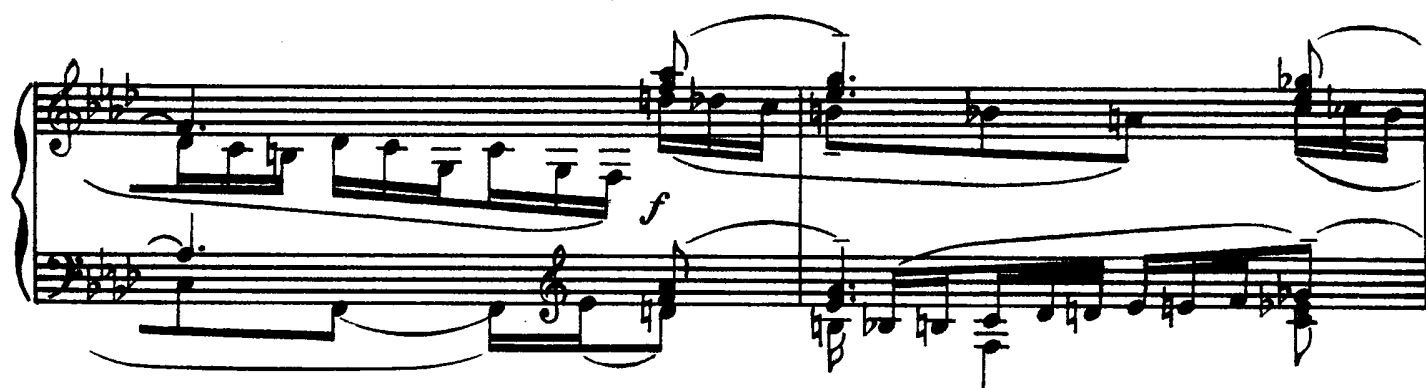
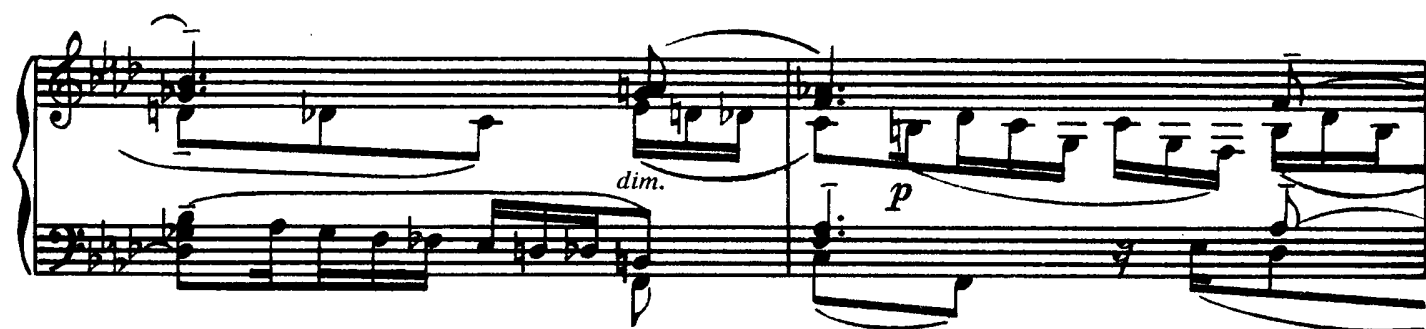
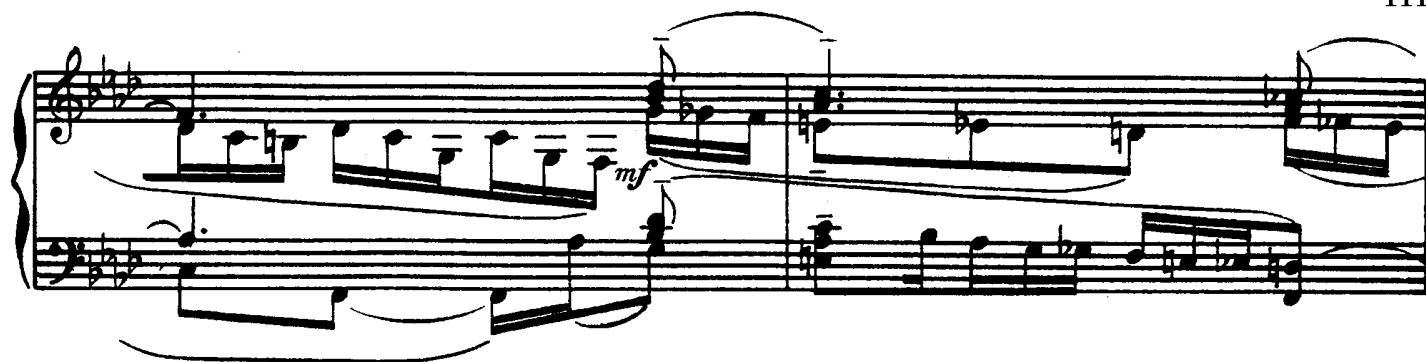

The third system shows a continuation of the melodic pattern with slurs and accents. Fingerings 4, 3, 1, 5, 1, 2, 3, 1, 5 are indicated below the notes.

